1906

OFFICIAL JOURNAL

OF THE

Tenth Annual Session

OF THE

ATLANTIC MISSION CONFERENCE.

The Methodist Advocate Journal.

KNOXVILLE, TENN.

J. J. HANKER, Editor.

The Advocate and Organ of the
Alabama,
Blue Ridge,
Central Tennessee,
Georgia,
Holston,
St. John's River, and the
Atlantic Mission Conferences.

Why not have the Advocate Journal, the Bible and Hymnal and Family Altar in Every Methodist Home, and a Revival of Holy Ghost Religion in Every Pastoral Charge?

That, with every Salary and all the Benevolences paid in full, is what the Advocate Journal stands for. Price only $1.00 a year.

OFFICIAL JOURNAL

OF THE

Tenth Annual Session

OF THE

Atlantic Mission Conference

OF THE

Methodist Episcopal Church

HELD AT

MOREHEAD CITY, N. C,

OCTOBER 18,--21, 1906.

Published by the Secretaries.

G, C. I Print
Marshallberg, N. C.

The Christian Advocate

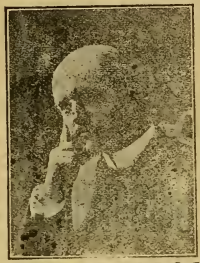

J. M. BUCKLEY, D.D.
Editor

An Ideal Christian Family Newspaper

ASK US FOR A SPECIMEN COPY

Eaton & Mains .·. Publishers
150 Fifth Avenue, New York

EPWORTH ORGANS

Sold direct from factory at factory price.
Send for free Catalog. Mention this paper.
WILLIAMS ORGAN & PIANO CO., CHICAGO

ATLANTIC MISSION CONFERENCE.

OF THE

METHODIST EPISCOPAL CHURCH.

1906.

OFFICERS:

President: Bishop William Burt, D. D.
Secretary: T. S. Davis, Pinners, Va.
Statistician: John A. Hudson, Elizabeth City, N. C.
Treasurer; W. H. Luther, Pinners, Va.

CONFERENCE COMMITTEES.

EXAMINERS.

C. M. Levister, President; T. S. Davis, Registrar; W. H. Luther, W. Q. A. Gsaham.

BOARD OF CHURCH EXTENSION.

President, W. Q. A. Graham, Vice-President, M. L. Chappell; Treasurer; J. J. Lewis; Secretary, D. D. Baily; Additional, E. P. Lewis, C. S. Davis.

TRUSTEES CONFERENCE RELEIF FUND.

D. D. Baily, W. Q. A. Graham, T. S. Davis, W. H. Luther.

TRIERS OF APPEALS.

W. Q. A. Graham, W. H. Luther, M. L. Chappell, J. J. Lewis, T. S. Davis, C. M. Levister.

TO PREACH THE MISSIONARY SERMON.

A. B. FitzGerald, Alternate, M. L. Chappell.

CONFERENCE ROLL.

Baily, D. D.	Deacon	1902.
Baines, W. C.	Deacon	1905.
Bridgers, J. B.	Elder	1897.
Chappell, M. L	Elder	1897.
Davis, T. S.	Elder	From Blue Ridge.
FitzGerald, A. B.	Deacon	1905.
Garris, J. H.	Deacon	1902.
Graham, W. Q. A.	Elder	From Blue Ridge.
Hudson, J. A.	Deacon	1900.
Levister, C. M.	Elder	1897.
Lewis, J. J.	Elder	1900.
Luther, W. H.	Elder	1899.
Plint, W. J.	Elder	1906.
White, U S.	Deacon	From Blue Ridge
Woodle, W. R.	Deacon	1905

DISCIPLINARY QUESTIONS.

1. Who have been Received by Transfer, and from what Conference? None.
2. Who have been Re-admitted? None.
3. Who have been Received on Credentials, and from what Churches? None.
4. Who have been Received on Trial? (a) In Studies of First Year, W. J. Plint. (b) In Studies of Third Year. None.
5. Who have been Continued on Trial? (a) In Studies of First Year. W. C. Baines, W. R. Woodle. (b) In Studies of Second Year. None. (c) In Studies of Third Year. J. H. Garris. (d) In Studies of Fourth Year. A. B. FitzGerald.
6. Who have been Discontinued? None.
7. Who have been Admitted into Full Membership? (a) Elected and Ordained Deacon this year. None. (b) Elected and Ordained Deacon previously. D. D. Baily.
8. What Members are in Studies of Third Year? None.
9. What Members are in Studies of Fourth Year? D. D. Baily, J. A. Hudson, U. S. White.
10. What Members have Completed the Conference Course of Study? None.
11. What others have been Elected and Ordained Deacons? None.
12. What others have been Elected and Ordained Elders? (a) As Local Deacons. W. J. Plint.
13. Was the Character of each Preacher examined? This was strictly done as the name of each Preacher

was called in open Conference.

14. Who have been Transferred, and to what Conference? T. J. Freeman, to the Alabama Conference.

15. Who have Died? None.

16. Who have been Located at their own Request? None.

17. Who have been Located? None.

18. Who have Withdrawn? None,

19. Who have been permitted to Withdraw under Charges or Complaints? None.

20. Who have been Expelled? None.

21. What other personal Notation should be made? None.

22. Who are the Supernumerary Preachers? J. B. Bridgers.

23. Who are the Superannuated Preachers? None.

24. Who are the Triers of Appeals? W. Q. A. Graham, W. H. Luther, M. L. Chappell, D. D. Baily, J. J. Lewis.

25. What is the Statistical Report for this year? See tabulated statement.

26. What is the Aggregate of the Benevolent Collections ordered by the General Conference, as reported by the Conference Treasurer? $291.

27. What are the Claims on the Conference Fund? None.

28. What has been Received on these Claims, and how has it been Applied? $85. in hands of Treasurer of Conference Relief Fund.

29. Where are the Preachers Stationed?

(See appointments on following page.)

APPOINTMENTS 1906.

(These appointments all in North Carolina, except where otherwise indicated.)

T. S. DAVIS, Presiding Elder, Mansfield, N. C.

CHARGE.	POST OFFICE.	PASTOR.
Avon	Hatteras..(Sup'd by)	E. Johnson.
Bladen	Guyton	U. S. White.
Elizabeth City	Elizabeth City	J. A. Hudson.
Hamlet	Elrod	W. R. Woodle.
Harker's Island	Marshallberg	W. C. Baines.
Marshallberg	Marshallberg	W. Q. A. Graham, A. B. FitzGerald.
Morehead City	Morehead City	D. D. Baily.
Ocracoke	Ocracoke....(Sup'd by)	A. Burgess.
Pates	Pates	J. J. Lewis.
Parmele & Tarboro	Parmele	M. L. Chappell.
Powelton	Powelton, Va	J. H. Garris.
Rowlands	Rowlands..[Sup'd by]	W. L. Moore.
Portsmouth & Pinners	Pinners, Va	W. H. Luther.
Whaleyville & Winfall	Whaleyville, Va	To be supplied.
Wildwood	Wildwood.[Sup'd by]	G. W. Stancill.

W Q A Graham President, W J. Plint, Vice President The Graham Collegiate Institute, Marshallberg, Members Marshallberg Quarterly Conference.

C. M Levister, Ass't Editor Baltimore Methodist, Member, Pinners Quarterly Conference.

30. Where shall the Next Conference be held? Pinners, Va.

DAILY PROCEEDINGS.

FIRST DAY.

Thursday Morning, October 18, 1906.

The Tenth Annual Session of the Atlantic Mission Conference of the Methodist Episcopal Church, convened in Franklin Memorial Church, Morehead City, N. C., Thursday morning, October 18, 1906., Bishop William Burt, D. D., Presiding.

The Bishop announced hymn, number 338, after the singing of which, M. L. Chappell led in prayer. The Bishop then read St. Luke, 24th Chapter, beginning with the 13th verse. He then addressed the Conference in a very interesting manner. Dr. Graham led in prayer; hymn No 183 was sung and the Sacrament of the Lords Supper was administered.

The Secretary of the last session being absent, T. S. Davis called the roll and the following named responded: M. L. Chappell, T. S. Davis, W. Q. A. Graham, J. A. Hudson, J. J. Lewis, W. H. Luther, U. S. White. — Probationers: D. D. Baily, W. C. Baines, W. R. Woodle, A. B. FitzGerald.

On motion of W. H. Luther, T. S. Davis was elected Secretary and U. S. White, Assistant.

On motion of M. L. Chappell, J. A. Hudson was elected Statistical Secretary and D. D. Baily Assistant.

On motion of Dr. Graham. W. H. Luther was elected Conference Treasurer.

Rev R. H. Willis, Pastor of the M. E. Church, South, Morehead City, N. C., was introduced to the Conference.

On motion of Dr. Graham the time for meeting was fixed; tomorrow at 2.30 P. M. and on Saturday at 9.30 A. M.

Bishop Burt called the attention of the Conference to the "World Wide Prayer League" and appointed T. S. Davis to secure the literature and distribute it among the various pastors, and to encourage co-operation.

On motion, G. W. Stancill was appointed to solicit subscriptions to the Methodist Review.

Bishop Burt spoke of Bishop Bashford, explaining why he could not attend our session.

Question 13 was asked. W. Q. A. Graham was called. His character passed and he reported the work in the Conference as being in a prosperous condition.

The effective Elders were called. W. H. Luther, J. J. Lewis, M. L. Chappell, and T. S. Davis made report of their work.

The following standing committees were appointed:

Public Worship: M. L. Chappell.

Education: A. B. FitzGerald, D. D. Baily.

Church Extension: J. A. Hudson, J. J. Lewis.

S. S. U and Tracts: U. S. White, W. R. Woodle.

Auditing: T. S. Davis, J. A. Hudson.

Conference Stewards: W. H. Luther, D. D. Baily.

Periodicals: J. J. Lewis, M. L. Chappell.

Temperance: D. D. Baily, A. B. FitzGerald.

F. A. & S.E. Society: T. S. Davis, W. Q. A. Graham, W. H. Luther.

On motion of Dr. Graham the Conference adjourned. The Bishop pronounced the Benediction.

SECOND DAY.

Friday, October 19, 1906.

Conference met at 2,30 P. M.. and after devotional serviees led by W. H. Luther, was called to order by Bishop Burt.

The Journal of yesterday morning was read and approved.

The draft on the Book Concern for $85., our share of the dividends, was on motion. ordered drawn, and placed in the hands of the Conference Treasurer.

On motion of Dr. Graham, D. D. Baily was elected to fill the vacancy in the Trustees of the Conference Relief Fund caused by the absence of C. M. Levister.

On motion of J. J. Lewis, G. W. Stancill was appointed to collect for the Book Concern.

Question 5, "Who are continued on Trial?" was called. A. B. FitzGerald reported his work; the Examiners made report as to his studies in the first, second and third year, and on motion he was continued on Trial in the Studies of the Fourth Year.

W. C. Baines was called. His character passed and he reported his work. On motion of W. Q. A. Graham he was continued in the studies of the first year.

W. R. Woodle was called, his character passed, he reported his work, and on motion of the Superintendent he was continued in Studies of the First Year.

J. H. Garris was called. The Superintendent represented him, he being absent on account of sickness, On motion he was continued in the Studies of the Third Year.

Question 7, "Who have been Admitted into Full Membership" was called. The Examiners reported in the case of D. D. Baily, the Superintendent made proper representation and the Secretary reported the filing of the required answers to the questions concerning debt and tobacco. The Bishop addressed him concerning the office and work of the ministry, setting forth the importance of entire consecration, and asked the Disciplinary questions, to which satisfactory replies were given. On motion he was admitted into full membership, he having been previously ordained Deacon. He was promoted to studies of the fourth year.

Question 8, "What Members are in Studies of the Third Year?" was taken up. J. A. Hudson reported his work at Parmele, his Character passed, the Examiners reported, and he was advanced to the Studies of the Fourth year.

U. S. White's Character passed, he made his report and was continued in the studies of the Fourth year.

Question 12 was called, "Who have been Elected and Ordained Elders?" (a) As Local Deacons.

On motion of W. H. Luther, W. J. Plint was elected to Local Elders Orders.

Question 4 was called, "Who have been Received on Trial?" (a) In Studies of The First Year.

The Examiners reported favorably concerning W. J. Plint and he was admitted on trial.

Quesion 22, "Who are the Supernumerary Preachers?" was asked, and J. B. Bridgers was continued in the Supernumerary relation.

On motion of T. S. Davis the Conference requested

that C. M. Leviser be appointed Assistant Editor of the Baltimore Methodist.

Question 30, "Where shall the next Conference be held?" was called and invitations from Harkers Island, Marshallberg, Pinners, Va. and Pates were presented. Harkers Island and Marshallberg were subsequently withdrawn in favor of Pates and on the vote between Pinners and Pates, Pinners was selected.

On motion the Conference tendered a vote of thanks to Pates for their invitation.

Bishop Burt led the Conference in prayer, after which the Doxology was sung, and the Benediction pronounced.

THIRD DAY.

Saturday, October 20, 1906.

Conference met at 9.30 A. M. After devotional exercises, conducted by D. D. Baily, Bishop Burt called the Conference to order.

The Journal of yesterday was read and approved.

The Standing Committees submitted reports and, on motion in each case, they were adopted. See Reports.

On motion of M. L. Chappell the President of Graham Collegiate Institute was authorized to assess the various charges for the support of that Institution.

On motion of J. J. Lewis the Trustees of the Conference Relief Fund were instructed to investigate the securities held by the Trustees and to call in all outstanding loans as soon as it can be done.

Bishop Burt addressed the Conference on "The kind of Preachers the Church needs" He urged

the importance of living holy lives and devoting all of the time to the work of the ministry,

On motion of Dr. Graham a resolution appreciative of the presence and sympathy of Bishop Burt was adopted by a rising vote.

On motion a vote of thanks tendered Dr. Graham, who has offered his resignation as Superintendent, for his wise connsel, loving influence, and life example, while Superintendent of this Conference.

On motion of Dr. Graham a vote of thanks to the good people of Morehead City for their splendid entertainment of the Conference was adopted.

On motion Conference took a recess until 5 o'clock P. M.

At 5, P. M. Conference was opened by singing hymn No. 1. J. J. Lewis led in prayer. The Statistical Secretary read his report, which was adopted.

The Treasurers report was also adopted.

On motion of Dr. Graham the usual plan for printing the minutes was adopted.

On motion of J. J. Lewis, Dr. Graham and the Secretary of the Conference were authorized to have the minutes printed.

The following members of the Board of Trustees of The Graham Collegiate Institute were elected to fill vacancies. Term to expire in 1909, W. Q. A. Graham, W. H. Luther, Stephen M. Davis.

John A. Hudson and W. J. Plint were elected in the places of A. B . FitzGerald and Dr D S. George resigned.

On motion of J. A. Hudson the pastor at Pinners was authorized to travel beyond the bounds of the

Conference to solicit aid for the church at that point.

On motion of W. H. Luther the Conference adjourned sine die. Doxology was sung, and the benediction was pronounced by the Bishop.

VOTE OF THANKS.

Whereas, In the wisdom and providence of God, it has been our good fortune to have with us Bishop William Burt as our presiding officer, and

Whereas, He has been most inspiring and uplifting in his fatherly advice and godly example, entering most heartily and sympathetically into our problems and burdens, therefore be it

Resolved, That we ask Bishop Burt to accept our thanks for coming to us, and be it further

Resolved, That we shall follow him in his journeyings and remember him at the throne of God in our prayers that many years be granted him and that the unction of the Holy One of Isreal may abide with him all his days.

W. Q. A. Graham.

MOREHEAD CITY.

Resolved, That we offer our earnest thanks to the citizens of Morehead City for their hospitality, extended in our entertainment.

W. Q. A. Graham.

FREEDMAN'S AID AND SOUTHERN EDUCATION SOCIETY:

Whereas, The Freedman's Aid and Southern Education Society has, for the past sixteen years, been granting aid to our Conference School, The Graham Collegiate Institute, and shows a disposition to still further assist, be it, therefore,

Resolved, That each pastor in our Conference will take a collection for this Society on the Sunday nearest Abraham Lincoln's birthday, and be it further

Resolved, That we will do all in our power to advance the interests of our Conference School at Marshallberg, under the care of this Society, and we earnestly advise our members and young people to avail themselves of the advantages offered by this Institution of learning.

T. S. Davis.

SUNDAY SCHOOL UNION AND TRACT SOCIETY.

We are deeply impressed with the importance and magnitude of the work of this Society.

Its report shows it to be a home and foreign missionary society giving aid to our missionaries in all foreign lands and assisting in the development of our church in new communities in the South and West. It is the forerunner of the Church Extension Society. Sowing the seed and forming the first nuclus of organization, it creates a demand for church building.

We would urge, in the strongest terms, that the literature published by our Book Concern be used in all our Sunday Schools. We regard it little less than church disloyalty to permit our Sunday School supplies to be displaced by those of another publisher. There are no publications better than ours and no first class literature cheaper. We therefore urge our pastors to see that our schools are supplied with our literature and request Presiding Elders to call special attention to the question in our discipline to be asked at the Quarterly Conference.

We are convinced also that the Tract may be made a great agency of usefulness in connection with all our churches. Pastors could use them with great effectiveness in their pastoral work. The proper use of

wisely selected Tracts would accomplish great and they could be used with advantage in the instruction of our youth.

Pastors by giving the matter proper consideration, might open the door of usefulness to many, in the tactful use of Tract literature, who would otherwise render little christian service.

We therefore recommend—

1st. That every pastor send for a copy of the report of the Society, also for a catalogue of its publications, and inform himself regarding the great work being done and thus be able to explain it fully to the people.

2nd. That the collection for the Tract Society be taken in all our churches and an earnest effort be made to greatly increase these collections.

3rd. That pastors consider the various uses of the Tract in their pastoral work and obtain a carefully chosen selection of Tracts to the value of one-half the Annual Collection and purchase more as they are able to make helpful use of them.

U. S. White,
W. R. Woodle, Committee.

BOARD OF EDUCATION.

The expanding work of the Board of Education is cause for gratitude. We note with pleasure the report of the past year. Nearly two thousand students have been assisted to attend the institutions of the Church, more than $108,000 being distributed among our institutions for the purpose of aiding worthy young men and women.

We are highly gratified to note that there was an advance in the receipts of the Society of more than twelve per cent upon the total receipts of the preceding year. The Society appropriated to the students who gave their residence as within our Conference territory during the year $75. It will be seen, therefore, that we share in the prosperity of the Society. We earnestly recommend the observation of the disciplinary requirement touching the Children's Day Collection for the Board of Education in every charge.

We rejoice in the growing usefulness of The Christian Student and heartily commend it to all our people and would call the attention of the heads of our schools and the attention of our pastors to a series of leaflets recently published by the Board and known as The American Student Series. All our pastors should see that the program prepared by the Board of Education be used on Children's Day.

We cordially commend the work of the Board in the emphasis which it places constantly upon high christian ideals of education.

A. B FitzGerald,
D. D. Baily, Committee.

CHURCH EXTENSION.

We, the undersigned, the privileged members of your Committee, beg to submit the following Report.

First we wish to thank the Society in the strongest possible language for the many donations and the various assistances rendered the different Charges in our Conference. We realize that in consideration of our size we have been among the most favored in this

particular line: therefore,

We most earnestly request each pastor to do his best and avail himself of every opportunity to do something for this most worthy department of our beloved Church and educate the people along this line.

Our Conference, of all conferences, needs the continued assistance and donations of this Society.

A church is most needed at Marshallberg, two on the Hamlet charge, another at Tarboro and there are other places we might mention but sufficeth this, we shall need all we can possibly secure.

We recommend, therefore, that the pastors begin at once to make preparations to raise the amount apportioned this Conference.

J. A. Hudson,
J. J. Lewis. Committee.

APPRECIATIVE.

Whereas, Dr. W. Q. A. Graham, our beloved Superintendent and Presiding Elder for the past ten years, has decided to retire from this position and has accepted the position of President of our Conference Institute, be it

Resolved, That this Conference unanimously presents its thanks for his wise councils, loving influence and life example and our best wishes go forward with Dr. Graham in his new field of labor, and be it further,

Resolved, That we, as a body, will support our past Superintendent and will labor for the success of our Conference school.

J. A. Hudson,

TEMPERANCE.

Your Committee on Temperance beg to say to the Conference and to the adherents of the Methodist Episcopal Church in Eastern North Carolina that rapid strides are being made toward the supression of the liquor traffic both by legislative enactments and by the rigid enforcement of the same by the officials and courts of the State.

We rejoice in the victories which have been achieved and would return thanks to Almighty God for the same.

We earnestly recommend that this Conference and people co-operate with all christians and with all organizations which have for their object the supression of this gigantic evil, and further, that we pursue with relentless vigor the retreating hosts of the enemy until a complete victory crowns our efforts.

D. D. Baily,
A. B. FitzGerald, Committee.

PERIODICALS.

We, your Committee on Periodicals, urge the pastors of the Atlantic Mission Conference to circulate the literature of the Methodist Episcopal Church and put forth every effort in the distribution of our Church papers, especially do we urge the placing of the Methodist Advocate Journal in every home that our people may be informed of the work of our church in the South and elsewhere and thus prove intelligent, loyal Methodists.

J. J. Lewis,
M. L. Chappell, Committee.

REPORT OF TREASURER RELIEF FUND.

Dr.

Received, Graham's note, Oct. 20,	1602.	$ 125.00
" J. B. Bridgers, Mdse.	1903.	42.00
" Cash from Conference	1903.	80.00
" " " "	'04.	97.00
" " " "	'05.	87.00
		431.00
Interest on Graham's note to date		32.81
" " G. C. I. notes		40.51
Total to date		504.32

Cr.

By paid J. B. Bridgers	$ 25.00
" " Queen City Printing Co.	20.00
" " Interest refund G. C. I.	2.70
	47.70
By notes to balance, W. Q. A. G. and Int.	157.81
" " " G. C. I.	298.81

I hereby certify the above to be a true statement, to the best of my knowledge and belief.

C. M. Levister.

SUPERINTENDENT'S FINANCIAL REPORT.

I have received from the Missionary Society during the past year, and disbursed as follows:

To the District	$500.00
" Avon	70.00
" Bladen	100.00
" Elizabeth City	130.00
" Hamlet	55.00
" Harkers Island	90.00
" Marshallberg	50.00
" Morehead City	50.00
" Ocracoke	40.00
" Pates	25.00
" Parmele	40.00
" Pinners	50.00
" Powelton	115.00
" Rowland	40.00
" Whaleyville	60.00
" Winfall	50.00
" Wildwood	100.00
Total	$2065.00

Respectfully,

W. Q. A. Graham

CERTIFICATE OF ORDINATION.

This certifies that on Sunday, October 21st. 1906, on election by the Atlantic Mission Conference, the undersigned, assisted by Elders, duly ordained to the office of Local Elder in the Methodist Episcopal Church, W. J. Plint.

Done at Morehead City, N. C.

William Burt.

STATISTICAL TABLES.

STATISTICS NO, 1. ATLANTIC MISSION CONFESFNCE, FOR 1996.

ATLANTIC MISSIOM CONFERENCE.	CHURCH MEMBERSHIP			BAPTISMS		SUN. SCHOOLS				CHURCH PROPERTY						
NAMES OF CHAROES.	Number of Probationers.	Full Members.	No. of Local Preachers.	Number of Deaths	No. of Children Baptized.	No. of Adults Baptized.	Number of Schools	No. of Officers and Teachers	Number of Scholars	Number of Churches	Probable Value	Number of Parsonages	Probable Value	Paid for Building and improving Churches & Parsonages	Paid on old indebtedness on Church Prop.ty	Present indebtedness on Ch'ch Property
Avon		65					1	5	50	3	1000					
Bladen	1	46	1	1		3	1	7	20	1	600					
Elizabeth City	6	83		1	4	1	2	12	100	2	5000			30	300	
Hamlet	10	100	2	1	12	3	2	7	45	1	250					
Harkers Island	12	42			5	7	1	4	45	1	600			20		20
Marshallberg	3	130	1		1		1	6	75	1	5000	1	700	150	6	106
Morehead City	2	115				5	2	14	140	2	2300			10		47
Ocracoke	4	64		1	4		1	12	110	1	800	1	500	156		8
Pates		80					3	10	100	3	2500					
Parmele	30	159		2		15	2	10	60	2	2000	1	500	75	80	200
Powellton Va	2	22	1							2	1000					
Rowland	21	255	2		5	20	2	20	150	2	1500					
Portsmouth and Pinners Va	8	60	2	1		5	1	10	95	1	1400			800		
Whaleyville Va	10	75	1				1	5	25	2	1000					
Winfall	22	150	2		6	8				1	1500					
Wildwood	10	85		2	2	2	3	15	110	3	1500			150		
Total	142	1531	12	9	39	37	23	[illegible]	1115	30	28550	3	1700	1491	386	381
Total last year	121	1408	8	13	20	45	2[illegible]	[illegible]	[illegible]	28	26850	4	1700	2350	225	833
Increase	21	123	4		[illegible]		[illegible]	8	85	[illegible]	1700	1		1059	161	
Decrease				4		8										557

STATISTICS NO. 3 ATLANTIC MISSION CONFERENCE, FOR 1906.

NAME OF CHARGE	NAME OF PASTOR	PASTOR'S SUPPORT						Deficiencies	Support of Pres' Elders		Support of Bishops			CONFERENCE CLAIMANTS			CURRENT EXPENSES	
		CLAIMS			RECEIPTS									RECIEVED FROM				
		Salary	House Rent	Total	Salary	House Rent	Total		Amount Apportioned	Amount P.d	Amount Apportioned	Amount Paid	Total Suppt Pastors Presiding Elders and Bishops	Collections	Other Sourcs	Total	Church Sexton Li'ht Fuel &c.	S. S. Lesson Leaves Books etc
Avon	J. T. Freeman	150		150	98		98	52	24	13	1	1	112					
Bladen	W. C. Baines	150	25	175	150	25	175		20	18			193					
Elizabeth City	W. H. Luther	300	94	394	300	94	394		20	12	1	1	407				40	10
Hamlet	W. R. Woodle	72		72	82		82		15	15			97					8
Harkers Island	J. J. Lewis	200		200	215		215		16	17			232				12	7
Marshallberg	A. B. FitzGerald	500	60	560	340	60	400	160	20	15			415				31	9
Morehead City	M. L. Chappell	350	36	386	150	36	186	200	12	4			190					
Ocracoke	D. D. Baily	200	48	248	200	48	248		20	12	2	2	262					
Pates	Supplied								20	20			20					
Parmele	J. A. Hudson	250	50	300	250	50	300		25	17			317					
Powelton	J. H. Garris	50		50	37		37	13	6	6			43					
Rowlands	Supplied	80		80	80		80		25	25			105					
Portsmouth & Pinners	T. S. Davis	200	160	360	200	160	360		15	15	2	2	377				75	20
Whaleyville	Supplied	48		48	48		48		20	15			63					
Winfall	Supplied	150		150	150		150		20	15			165					
Wildwood	U. S. White	150		150	110		110	40	13	9			119				3	6
	Totals	2850	473	3323	2410	473	2883	465	291	228	6	6	3117				161	60

TREASURER'S REPORT, ATLANTIC MISSION CONFERENCE, 1906.

NAMES OF CHARGES	Missionary Society		Church Extension		Sunday School Union		Tract Society.		Freedman's Aid and Southern Education Society.		Public Educational Collection		American Bible Society.		Woman's Home Missionary Society.		General Conference Expenses.		Episcopal Fund		RECAPITULATION.		
	Cash.	Voucher.	Cash.	Voucher.	Cash.	Voucher.	Cash.	Voucher.	Cash.	Voucher.	Cash.	Voucher.	Cash.	Vouched.	Cash.	Voucher.	Cash.	Voucher.	Cash.	Voucher.	Total Cash.	Total Voucher	Total Cash and Voucher.
Avon	....	....	10	....	....		....		....		....		....				....		....		10	....	10
Bladen	9	....	1	....	....		....		....		....		....				1		....		11	....	11
Elizabeth City & Eureka	40	....	10	....	1		1		1		....		1				1		1		55	....	55
Hamlet	4	....	4	....	1		....		....		....		....				1		....		10	....	15
Harker's Island	10	....	4	....	....		....		....		....		....				1		....		15	....	15
Marshallberg	15	12	10	....	....		....		....		....		....				1		....		28	12	40
Morehead City	....	....	....	....	....		....		....		....		....				....		....		....	....	....
Ocracoke	....	10	....	10	1		....		....		1		....				2		2		5	20	25
Pates	....	....	....	....	....		....		....		....		....				....		....		....	....	....
Parmele	12	....	5	....	....		....		....		....		....				1		1		19	....	19
Pinners	18	....	....	55	....		....		....		....		....				....		2		20	55	75
Powelton	2	....	....	2	....		....		....		....		....				....		....		2	2	4
Rowlands	2	....	....	....	....		....		....		....		....				....		....		2	....	2
Whaleyville	....	....	....	....	....		....		....		....		....				....		....		....	....	....
Winfall	10	....	4	....	1		1		....		....		....				....		....		16	....	13
Wildwood	5	....	2	....	....		....		....		....		....				1		....		3	....	8
Total	129	22	50	67	4		2		1		1		1				8		6		202	89	291

Count 500,000

and you will get a good conception of the size of the splendid army of bright young people who happily anticipate the weekly arrival of THE SUNDAY SCHOOL ADVOCATE and THE CLASSMATE, the most attractive and readable papers of their respective classes. If they do not visit your household ask us to send you free sample copies.

EATON & MAINS
150 FIFTH AVE.
NEW YORK

The Graham Collegiate Institute,

MARSHALLBERG, N. C.

"Down by the murmuring sea."

A co-educationl school under the auspices of the

METHODIST EPISCOPAL CHURCH.

Rev. W. Q. A. Graham, D. D., President.